

Yonezawa
Boulevard

EXHIBIT " " "
ROAD VACATION SKETCH

BEING PORTIONS OF THE SW1/4 OF SECTION 25, THE
SE1/4 OF SECTION 26, THE NE1/4 OF SECTION 35, AND
THE NW1/4 OF SECTION 36, ALL IN TOWNSHIP 19
NORTH, RANGE 28 EAST, W.M., CITY OF MOSES LAKE,
GRANT COUNTY, WASHINGTON

A.P.N. 11-0074-003
UNPLATTED

PORTION OF F.U. 121

A.P.N. 11-0077-000
UNPLATTED

PORTION OF F.U. 122

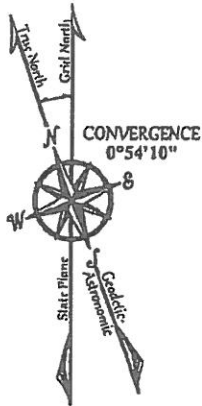

(IN FEET)
1 inch = 100 feet

A.P.N. 09-0866-060
LOT 1 CENTRAL
MACHINERY MP

N00°30'58"W 30.00'
S89°47'46"W 30.00'

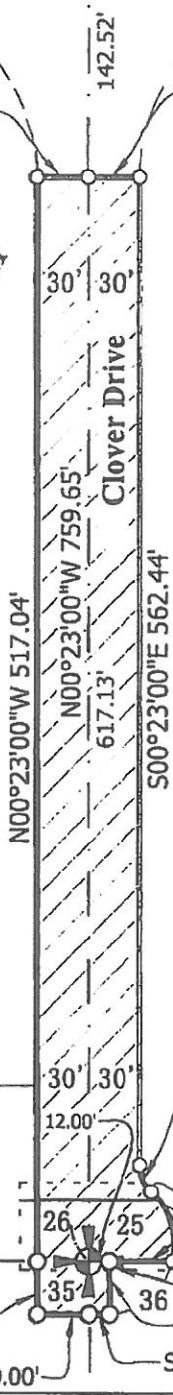

L=16.82'
R=20.00'
Δ=48°11'09"

L=43.86'
R=40.00'
Δ=62°49'31"

S89°46'45"W 36.70'

U.S.B.R. CANAL EL 20ZB

N89°46'45"E Private Road

A.P.N. 11-0077-000
UNPLATTED