

J:\160000\Koeberling\shwa\mchaha\Fencing Exhibit (Revised 2-22-16).dwg - 2/22/2016 11:38:00 AM - Dsh, Tey, DWG to PDF.pc3
 © 2016 T-O ENGINEERS. THIS INSTRUMENT IS THE PROPERTY OF T-O ENGINEERS. ANY REPRODUCTION, REUSE OR MODIFICATION OF THIS INSTRUMENT WITHOUT SPECIFIC WRITTEN PERMISSION OF T-O ENGINEERS IS STRICTLY PROHIBITED.

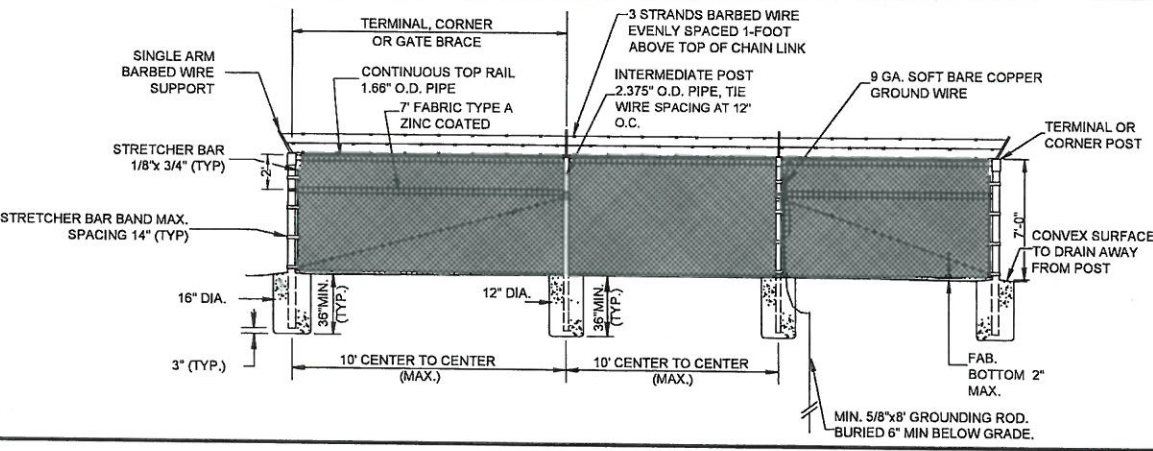

PRELIMINARY COST ESTIMATE

ITEM	DESCRIPTION	UNIT	PRICE	EXTENDED
			AMOUNT	AMOUNT
1	Mobilization	1 LS	\$5,000.00	\$5,000.00
2	Chain Link Security Fence (7' Tall, 3 Strand Barb)	1,940 LF	\$30.00	\$58,200.00
3	Vehicle Gate (Manual, 20' Wide, Double Swing)	1 LS	\$2,500.00	\$2,500.00
			Subtotal	\$65,700.00
			WSST (7.9%)	\$5,190.30
			ESTIMATED COST	\$70,890.30

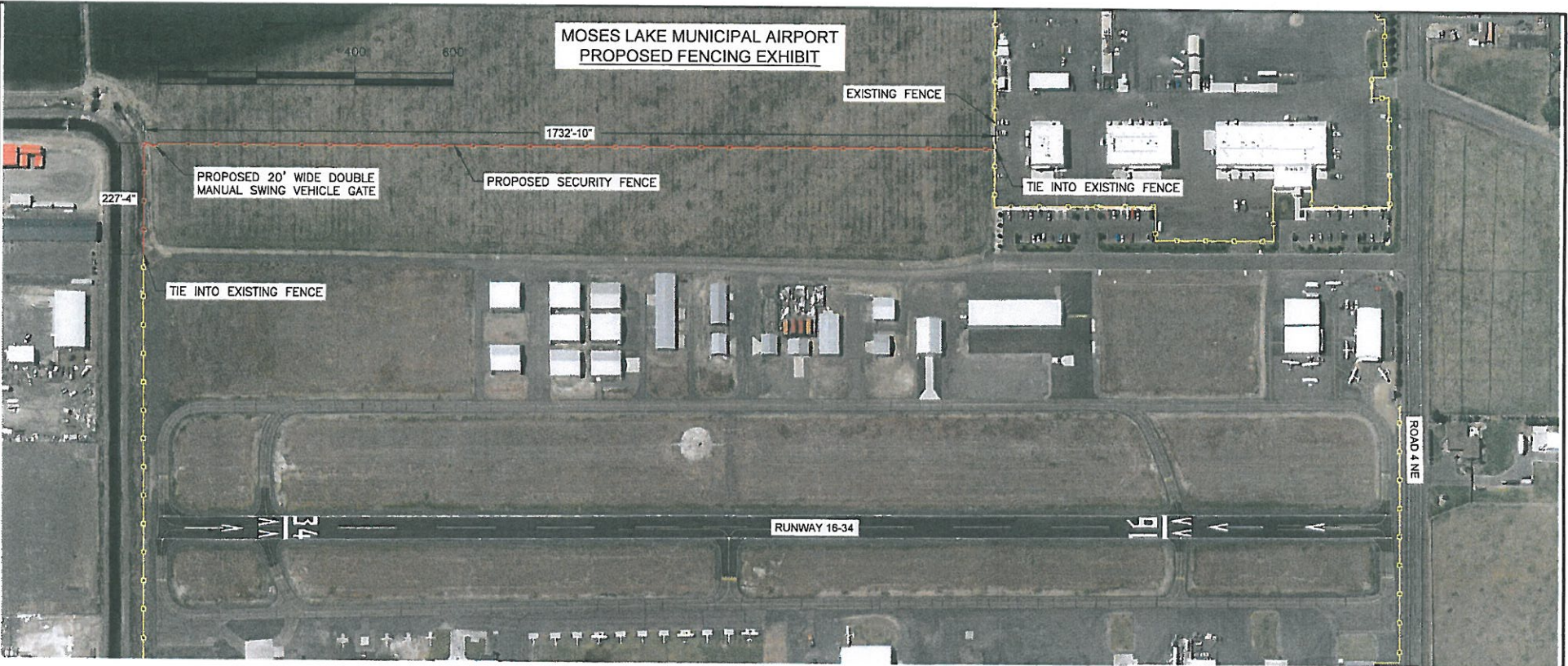

WEST 280 PRAIRIE AVENUE
 COEUR D'ALENE, IDAHO 83815-7710
 PHONE: (208) 762-3644 FAX: (208) 762-3708
 E-FILE: MJM Fencing Exhibit DATE: February 2016 JOB: 150008