GTA Multimodal Transit Center - Moses Lake

MTC Building: 3,100 SF

RECEIVED
COMMUNITY DEVELOPMENT
MAR 9 2015
PLANNING AND BUILDING
CITY OF MOSES LAKE

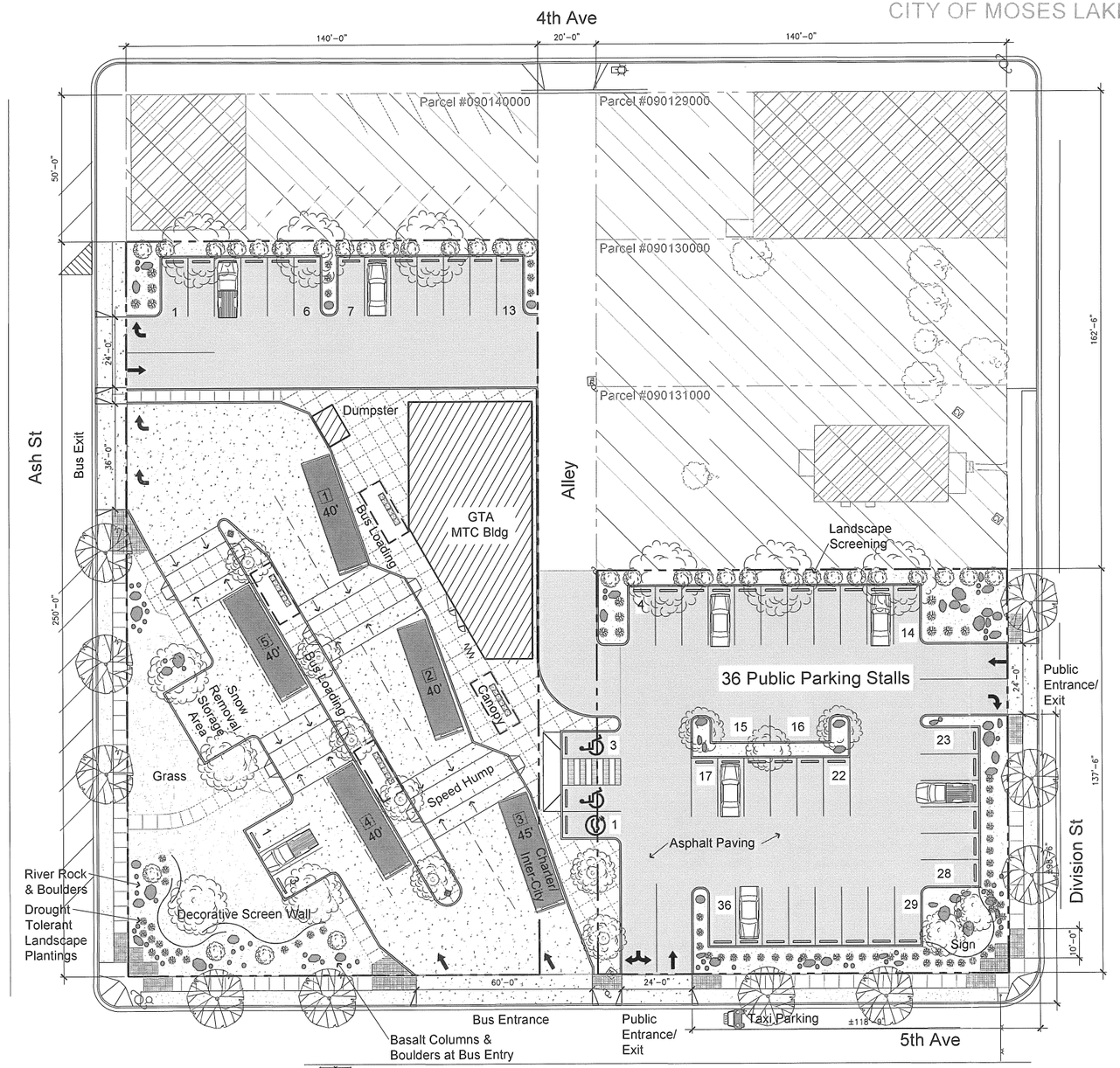

GTA MTC - Preliminary Site Plan
SCALE: 1" = 20'-0"

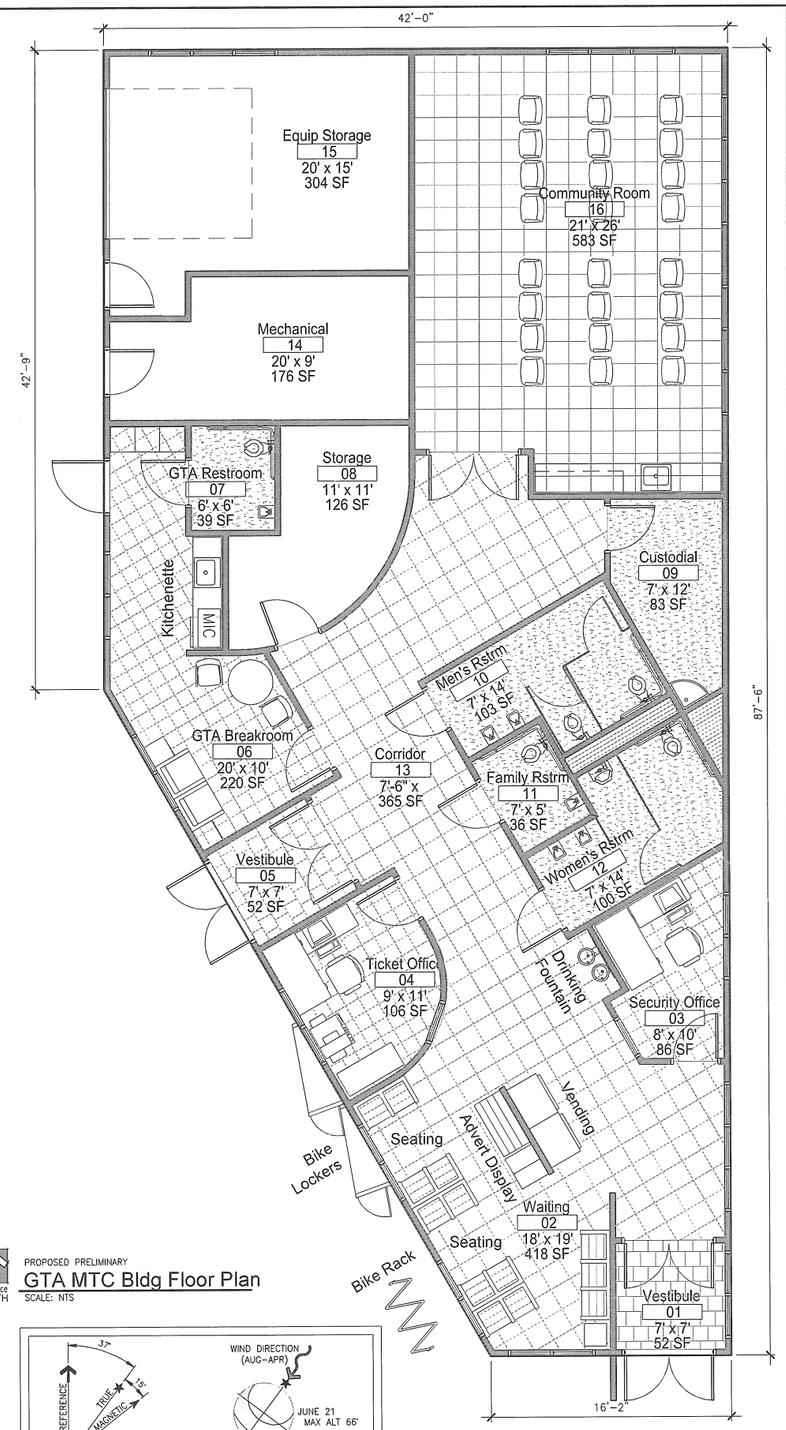

Reference NORTH
PROPOSED PRELIMINARY
GTA MTC Bldg Floor Plan
SCALE: NTS

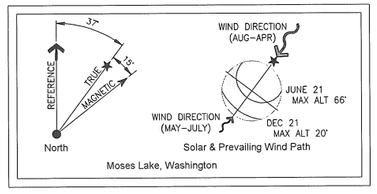

CORTNER ARCHITECTURAL COMPANY
CAC
1903 West 3rd Avenue
Spokane, WA 99201
(509) 363-1039 phone
(509) 624-4486 fax

STAMP

SHEET DESCRIPTION: Preliminary Site and Floor Plan

PROJECT NAME & ADDRESS: Multimodal Transit Center
West 5th Avenue at South Division Street
Moses Lake, WA 98837

CLIENT INFORMATION: Grant Transit Authority
8392 Westover Blvd NE
Moses Lake, WA 98837

APPROVED

ISSUES & REVISIONS	
Description	Date
Preliminary Designs | Drafts	08/29/14
Preliminary Designs | Public	09/09/14
Preliminary Designs | RUG	09/29/14

PROJ. NO.	14-0710
SCALE	As Indicated
DRAWN BY	JDC
CHECKED BY	JDC
DATE DRAWN	02/16/2015
SHEET	A-1